Wood Chips

Class of 1953

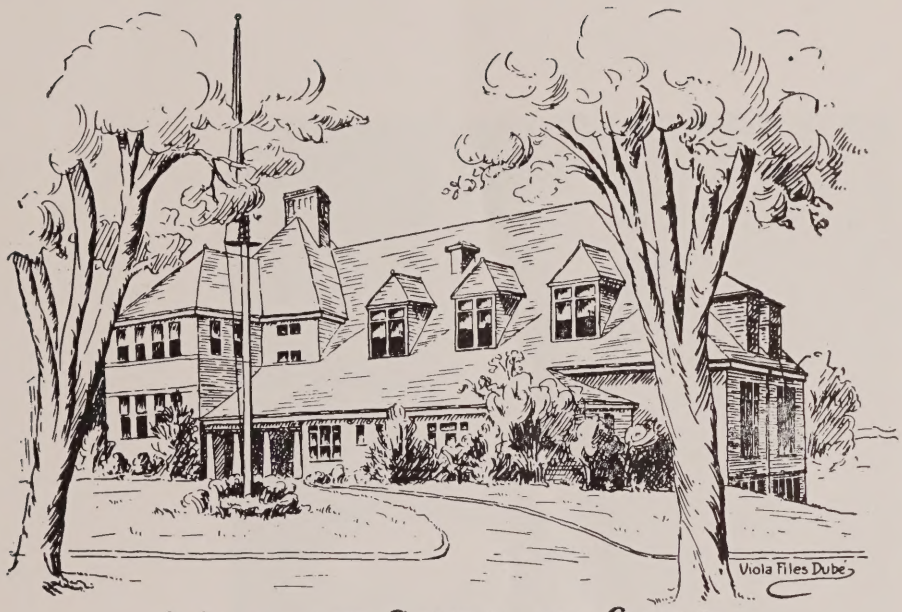

WOODWARD SCHOOL FOR GIRLS

ESTABLISHED 1894 ~ QUINCY, MASSACHUSETTS

Dedication

ALEXANDER J. MACPHERSON

Because we are grateful for his services to us and to others in the past twenty-five years;
Because his personality, his suggestions, and his friendly smile have added so much pleasure to our memories of Woodward;
And because we want in some way to show him the love which will forever be in our hearts;
We, the Class of 1953, dedicate this issue of *WOOD CHIPS to*

Mr. Mac

Miss Georgiana C. Lane Miss Katherine Bacon

In Grateful Appreciation to

Miss Bacon

our beloved principal, who has taught us, guided us, and chaperoned us with her great knowledge and understanding of our ideas, mistakes, and problems;

and

Miss Lane

our assistant principal, who in serving our school has earned the love of every Woodward Girl.

The Faculty

Seated: Miss Roberts, Mrs. Hall, Miss Bacon, Mrs. Blake, Mrs. Balch.

Standing: Mrs. Millard, Miss Hurlbert, Mrs. Leighton, Mrs. Alden

MISS KATHERINE BACON, *Principal*
A.B., M.A. — Boston University
English, Latin

MRS. GEORGE D. HALL
A.B. — Tufts College; Rice School
English, History, Dramatics

MISS THELMA ROBERTS
B.S. — Boston University
Science, Modern History

MRS. CLIFFORD B. MILLARD
A.B. — Goucher; M.A. — Bryn Mawr
Mathematics

MRS. LEROY LEIGHTON
A.B. — Middlebury College
French, Spanish, Latin

MISS RUTH M. HURLBERT
A.B., M.A. — Radcliffe
English, Arithmetic

MRS. LORETTA L. BLAKE
A.B. — Pembroke, Columbia
English, Social Studies, Geography

MISS GEORGIANA LANE, Assistant Principal
Massachusetts College of Art

MISS PERSIS B. KEMPTON
B.S. — Skidmore College
Music

MISS MARJORIE COLE
Boston College of Normal Art
Art

MRS. RAYMOND BALCH
Bouve Boston School
Physical Education

MRS. CHARLES R. ALDEN
Fisher School; Boston University
Typewriting, Secretary

MRS. LEO V. HALLORAN
Framingham Teachers College
B.Ed. — Boston University
Dietician

Yearbook Staff

Editor
JUDITH HEY

Business Manager
SUSANNE STERLING

Literary Editor
BARBARA SLOANE

Photography Editor
MAURA MANTZ

Art Editor
NORABELLE DEININGER

Class Prophecy

From out my rocket to the moon
In 1963,
I see the girls from Woodward School,
The Class of '53,
Away below upon the earth
In many walks of life,
Engaged in varied high careers,
Amid turmoil and strife.

There, soaring o'er the ocean on
A Trans-Atlantic plane,
The airline hostess, Marion,
Flies o'er the bounding main;
As Claire is in a little school
A-teaching tiny tots.
Our Edie types a letter while
She tries to cover blots.
From "cleaning up" in merchandise
Now Barb cleans up a house;
While Sue prepares to teach a class
To cook meals for a spouse.
Our former sales-girl Maura now
Continues retail sales,
And NoraBelle in dress of white
A busy intern hails,
While Myra, too, adjusts a cast,
Both hear their head nurse call.
It's Sally with her starched white cap;
Nurse Chapman, loved by all.

Around the moon my rocket goes
And thence 'tis back to home;
And glad I'll be to greet these friends
And nevermore to roam.

JUDY HEY

(The above message was relayed to earth by radar and received through the co-operation of Barbara Sloane.)

MARION EVELYN LITTLEWOOD

"One tongue is enough for a woman."

"A. V." — petite — pardon me — airline hostess — AKΦ — class prexy. —

Class President 4; Glee Club 2, 3, 4; Madrigal 3; Athletic Association 1, 2, 3, 4; Handicraft Club 1; Skating Club 2; Dramatic Club 8; Glee Club Concert 2, 3, 4; Chonita 3; Regulatory Committee 2; Red Cross Council 8; Maintenance Committee 4; Chairman of Christmas Dance 4; Pop's Concert 1; Copper Club 2.

MYRA MADELINE WOTTON
"My"

"Friendship is the greatest chain of human society."

"A.B." — Jeanne d' Arc — Millers — burnt my nose — Weymouth — dependable — sympathetic — Al's Gal.

Student Government President 4; Class Vice-President 4; Basketball Captain 4; Basketball Team 2, 3, 4; Class Volleyball Captain 3; Athletic Association 1, 2, 3, 4; Athletic Club 4; Softball Team 2; Social Committee Chairman 3; Junior Red Cross Treasurer 2; Handicraft Club President 1; Red Cross Council 1; Class Treasurer 8; Student Government Conference in Providence 3; Student Government Representative 2; Bowling Club 1, 2, 3; Student Government Jury and Executive Board 3; Beaver Country Day Conference 4; Honor Roll 2, 3; Merit Roll 8, 1.

CLAIRE ALBERTA LEWIS

"Lewie"

"Rich in saving common sense."

Patience with the small fry — competent — musical — reserved — Wheelock —

Senior Glee Club 2, 3, 4; Madrigal 3, 4; Secretary Madrigal 3; Operetta 1, 3; Glee Club Concert 2, 3; Honorable Mention Science Award 3; New England Historical Contest Certificate of Merit 2; Basketball Team 3; Athletic Association 1, 2, 3, 4; Skating Club 2; Handicraft Club 2; Teacher of Copper Club 2, 3, 4; Class President 3; Class Secretary 4; Secretary Regulatory 4; Student Government Representative 2; Red Cross Council 3, 4.

EDITH VIOLA ERICKSON

"Edie"

"Opportunity is the best captain of all endeavor."

Harwichport — raunchy — society arrives late — Est-ce-que? — "Dark-Town Strutter's Ball" — unassuming — baby sitter — Edie without a car is like Woodward without females.

Student Government Representative 3; Senior Glee Club 2, 3, 4; Bowling Club 8, 1, 2; Handicraft Club 3; Glee Club Concert 2, 3, 4; Madrigal 3, 4; Athletic Association 1, 2, 3, 4; Class Secretary 3; Class Treasurer 4; Class Vice-President 2; Operetta 1, 3; Regulatory Committee 1, 4; Maintenance Committee 2; Social Committee 2; President Regulatory Committee 4; Student Government Executive Board Member 4; Librarian Glee Club 3; Athletic Club 4; Coppercraft Club 3; President, Madrigal 4.

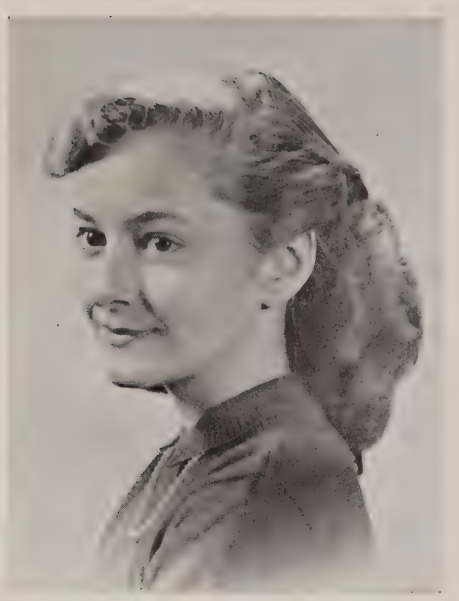

SARAH BLAIR CHAPMAN

"SALLY"

"Whatever is worth doing at all, is worth doing well."

"B. R." — New York — homework blues — I understand (?) — "Anybody going down?" — my doll — accommodating —

Madrigal 3, 4; Operetta Cast 1, 3; Librarian Glee Club 3; Athletic Association 1, 2, 3, 4; Class Secretary 2; Class Vice-President 8; Handicraft Club 1, 2, 3; Dramatic Club 8; Social Committee 3, 4; Red Cross Council 4; Maintenance Committee 1; Athletic Club 4; Coppercraft Club 3; Glee Club Concert 2, 3, 4; Glee Club 2, 3, 4; Honor Roll 3; Merit Roll 8, 2; National Honor Society 4.

NORABELLE DEININGER

"Cast all your cares on God; that anchor holds."

"R. W." — Milton — chauffeur — watch the birdie — what an appetite — coffee — optimistic —

Art Editor Yearbook 4; Social Committee 2; Regulatory Committee 8; Maintenance Committee 1, 3; Red Cross 2, 3; Red Cross President 4; Madrigal 2, 3, 4; Senior Glee Club 2, 3, 4; Dramatic Club 8; Athletic Association 1, 2, 3, 4; Assistant Class Treasurer 4; "Shubert Alley" 8; Operetta 1, 3; Basketball 1, 4; Softball 2, 3; Glee Club Concert 2, 3; Bowling Club 1, 2, 3; Photography Club 4; Handicraft Club 2; Beaver Country Day Conference 4; United Nations Conference 4.

JUDITH EDNA HEY

"Judy"

"Self-reverence, self-knowledge, self-control
These three alone lead life to sovereign power."

"R. G." — "good egg" — B. U. — secret "crushes" — Scholar — those Eng. IV classes — conscientious in everything she does — destination moon?

Class Treasurer 2; Madrigal 2; Glee Club 2, 3; National Honor Society 2, 3, 4; Treasurer, N. H. S. 3; President 4; Athletic Association 2, 3, 4; Softball Team 2, 3; Basketball Team 2, 3, 4; Horseback Club President 3; Handicraft Club 2; Bowling Club 2; Photography Club 4; Student Government Conference 3; Regulatory 3; Student Government Representative 4; Secretary Student Government 3; Play 2; Operetta 3; Play Director 4; Editor of Yearbook 4; Glee Club Concert 2, 3; Honor Roll 2, 3, 4; U. N. Conference 4; Good Government Day Representative 4.

MAURA CATHERINE MANTZ

"Massive"

"I am a part of all that I have met."

"Zig" — Harvard — 5 & 10 — Favorite Color, pink — silence is golden — left turns — part owner of the "Manet"

Class President 2; Maintenance 8, 4; Student Government Representative 1; Junior Glee Club 8, 1; Glee Club 2, 3, 4; Regulatory Chairman 3; Operetta 1, 3; Basketball Team 2, 3, 4; Time Magazine Award 2; Red Cross Council 3; Dramatic Club 8; Horseback 2, 3; Handicraft Club 1, 2, 3; Athletic Association 8, 1, 2, 3, 4; Volleyball Team 1, 2, 3, 4; Volleyball Captain 3; Stage Production Play 4; Photography Editor of Yearbook 4; Athletic Club President 4; Glee Club Concert 2, 3, 4; Student Government Jury and Executive Board 3.

BARBARA LOIS SLOANE

"Barb"

"A faithful friend is the medicine of life."

"D" — probly — mail and male — H-2 O-2 — hit tunes — Marblehead — Show - train — Mass. State — penchant for a certain guy. —

President Student Council 4; Vice-President Student Government 4; Treasurer Student Government 2; Student Government Representative 2, 3, 4; Student Government Jury and Executive Board 1, 2, 4; Literary Editor Yearbook 4; Co-Chairman Senior Prom 4; Class Treasurer 1; Class Vice-President 2, 3; Bowling Club 1, 2, 3; President Bowling Club 3; Athletic Club 4; Athletic Association 1, 2, 3, 4; Social Committee 2; Beaver Country Day Conference 4; United Nations Conference 4; School Play Stage Committee 4; Operetta Stage Committee 3; Honor Roll; Merit Roll.

SUSANNE STERLING

"Sue"

"Faithful, gentle, good,
Wearing the rose of womanhood."

"D. K." — Middleboro — Show-train — G. G. — our practical miss — Wheelock. —

Class President 8; Class Treasurer 3; Glee Club 2, 3, 4; Glee Club Secretary 4; Athletic Association 1, 2, 3, 4; President Athletic Association 4; Student Government Representative 4; Bowling Club 1, 3; Handicraft Club 2; Athletic Club 4; Riding Club 3; Glee Club Concert 2, 3, 4; "Chonita" 3; Play Stage Committee 4; Basketball 2, 3, 4; Business Manager Yearbook 4; Social Committee 8; Maintenance Committee 3; Regulatory Committee 2; Softball Team 2.

Acknowledgements

Miss Katherine Bacon
Miss Ruth Hurlbert
Mrs. Leroy Leighton, Jr.
Mrs. George D. Hall ..... *Faculty*

Armand Studio ..... *Photography*

Ralph I. Doane ..... *Engraving*

Weymouth Gazette Press, Inc. ..... *Printing*

Our Sponsors and Advertisers

Senior Honors

Valedictorian ..... JUDITH HEY

Salutatorian ..... SALLY CHAPMAN

Helen Mitten Dickinson Scholarship ..... JUDITH HEY

Historical Essays:

Woodward Alumnae Association ..... CLAIRE LEWIS

Quincy Historical Society ..... SALLY CHAPMAN

Nightingale Prize ..... MYRA WOTTON

Honorable Mention ..... BARBARA SLOANE, NORABELLE DEININGER

Science Award:

Nightingale Prize ..... NORABELLE DEININGER

Honorable Mention ..... JUDITH HEY

Mt. Ida Scholarship ..... MAURA MANTZ

Time Magazine Current Affairs, second prize ..... SUSANNE STERLING

Athletic Award ..... SUSANNE STERLING, MYRA WOTTON

Wollaston Women's Club Memberships ..... CLAIRE LEWIS, JUDITH HEY

Class History

Recently during a Class Meeting, in which we were discussing our Senior-Junior Prom, my thoughts went back to the day when we first came to Woodward and when we, now Seniors, entered the eighth grade.

During our year in the eighth grade, Miss Roberts was our home-room mother. Our first big event was initiation, which was very exciting. After that we soon settled down, and became full-fledged members of the School. Our first officers were: Sue Sterling, president; Sally Chapman, vice-president; Carolyn Stevens, secretary; and Myra Wotton, treasurer.

We were all very much impressed with our first Hobby Show, which was held in October, and our first Father and Daughter banquet in February. Founder's Night came in March, and the operetta "The Lass Who Loved A Sailor" was given later in the Spring. Soon thereafter, ended at Woodward our first year, new and exciting.

During our Freshman year we were seated in Mrs. Hall's room. Judy Carlson was elected president; Barbara Sloane, vice-president; Helen Stuchins, secretary; and Carolyn Stevens, treasurer.

Our class project for the year was the "Freshman Frolic," written by Norabelle Deininger and Judy Carlson.

At the end of our Freshman year, Judy Carlson, Carolyn Stevens, and Helen Stuchins transferred to Quincy High School, with our good wishes and our regrets.

During our Sophomore year, our homeroom teacher was Mrs. Millard. Maura Mantz was elected president; Edith Erickson, vice-president; Sally Chapman, secretary; and Judy Hey, a new class member, treasurer.

Our main project for the year was the first Sophomore Record Hop, with Bob Clayton as disc jockey. It was a big success. At the end of our Sophomore year, Joan Miller left to be married.

Our Junior Year in Mrs. Leighton's room was quite eventful. Gail Royce joined our ranks. This year we elected Claire Lewis, president; Edith Erickson, secretary; and Sue Sterling, treasurer.

In November we had another Record Hop, with Ed Penney and Tal Hood as disc jockeys.

Miss Bacon invited the Juniors and their escorts to dinner, as a part of our Junior Prom. After dinner, we proceeded to the Totem Pole. It was a wonderful evening.

In the Spring of our Junior year, Myra Wotton was elected president of Student Government; Judy Hey, president of National Honor; Norabelle Deininger, president of Red Cross; and Sue Sterling, president of the Athletic Association.

At the end of that year, Leanne McManus left us to be married, and Gail Royce left to enter the business world.

At last we became Seniors, and we initiated all new students in October. We then elected Marion Littlewood as our president; Myra Wotton, vice-president; Claire Lewis, secretary; and Edith Erickson, treasurer.

In December we held our Christmas dance, "Mistletoe Madness."

At the present we are anticipating our approaching trip to New York and Washington, which will take place during our April vacation. This year, the Juniors will join us for a Junior - Senior Prom, which will be held on June 5, 1953, at Hampton Court in Brookline.

Still in the future is our Graduation, so long anticipated. The date will be June 8, 1953.

Our years at Woodward, which seemed so long when we looked ahead on that September day in 1948 when we first entered, have passed quickly. As we leave Woodward, we shall carry with us many memories of the happy days we have spent here, working and playing together.

Class Will

We, the Class of 1953, of Woodward School for Girls, being of sound body and ten unsound minds, after withstanding five years of hard labor, do make and ordain this to be our last Will and Testament.

After payments of just debts, we bequeath our estate as follows:

MISS BACON — an automatic shade puller-upper.

MRS. BALCH — A class that enjoys Modern Dance.

MRS. BLAKE — Desks for her own homeroom which she acquired last year.

MISS COLE — A class that appreciates the finer arts.

MRS. HALL — A talkative class for current affairs discussions.

MISS HURLBERT — A senior class with a Bible reading other than Psalm 100.

MRS. HALLORAN — A trip in an airplane piloted by Arthur Godfrey.

MISS KEMPTON — A cooperating Madrigal.

MRS. LEIGHTON — Another "cooperating" Judy.

MISS LANE — Honorary membership of the class of '53.

MRS. ALDEN — A mechanical device for collecting lunchroom charges.

MRS. GOODWIN — A clean senior room.

"MAC" — Our yearbook full of memories.

JUNIORS — A sound-proof senior room.

SOPHOMORES — The privilege of having a homeroom of their own.

FRESHMEN — A few more students that they may have their own army.

EIGHTH GRADE — Four more enjoyable years at Woodward.

SEVENTH GRADE — The great privilege of having something beneath them besides the ground.

VENUS — White bucks and knee socks.

To the Woodward Student Body:

We, the members of the Class of 1953, donate the following items:

SALLY CHAPMAN — Her height to Sally MacCracken.

NORABELLE DEININGER — Her debating ability to next year's seniors.

EDITH ERICKSON — Her happy-go-lucky way to Edie Fay.

CLAIRE LEWIS — Her skill in Handicraft to Linda Pearson.

MARION LITTLEWOOD — A porch for her swing to Ann Leslie.

MAURA MANTZ — All her lamp posts to next year's drivers.

BARBARA SLOANE — Her sister Linda to the School.

SUSANNE STERLING — Her quiet manner to Claire Hurney.

MYRA WOTTON — Her basketball management to Deanne Buonfiglio.

JUDY HEY — Her hair-do to Nancy Rounseville.

We leave the remainder of our estate and belongings, both real and personal, which we shall possess at this time of our departure, or to which we may then be entitled, wheresoever the same may be situated.

We, the Class of 1953, in the presence of three witnesses, declare this to be the last Will and Testament of the Class of 1953, on this eighth day of June, nineteen hundred and fifty-three.

WITNESSES

Ike and Dick
The Wet Bandanna
The Knotted Rope

Juniors

Jane Deacon, Harriet Goldstein, (*Vice-President*); Lila Belt, (*President*); Ina Zibel, (*Secretary*); Anne Leslie, Deanne Buonfiglio, Claire Hurney, Sally MacCracken, Nancy Rounseville, Carol MacKenzie, Joan Maglio. *Absent*—Susan Toivonen.

Sophomores

Janice Mankin, (*Treasurer*); Blanche Walker (*Vice-President*); Barbara Cutler, Mary Crowley. *Absent*—Laurice Babbitt, (*President*); Joan Buckley, Daryl Freeman.

Freshmen

Nancy Howes, Carlene Daisy, (*Treasurer*); Nancy Darling, (*Vice-President*); Joanne Warmington, (*President*); Carol Condon, (*Secretary*); Marjorie Sakolove, Sandra Holland, Judy Doherty, Dawn Broderick, Phyllis Hillier, Alice Rouleau, Carole Samuelian, Beverly Grant, Mary Reynolds, Sally Davis, Arlene Michelman, Susan Goldstein, Connie Davidson, Barbara Schultz, Carol Sandison, Marjorie Pearlstein, Priscilla Chase, Anne Ericson, Susanne Edwards, Beverly Strout.

Eighth Grade

Brenda Curry, Carol Stengel, Carla Nobili, (*Vice-President*); *Barbara Fornell,* (*President*); Evelyn Kramer, (*Secretary*); Maureen Mulhall, (*Treasurer*); Barbara Broudy, Hildegarde Gillis, Susan Weinfield, Janet Ciardi, Dana Mills, Patricia Prior, Judy Duane, Edyth Fay, Diana Bates, Sheila Rubinovitz, Linda Sloane, Carol Cooperstein, Roberta Rappaport, Barbara Johanson.

Seventh Grade

Stephanie Rotunno, Brenda Leahy, Anita Belt (Treasurer), Janice Cotton (President), Beverlyann Hutchison (Vice-President), Carolyn Zoia (Secretary), Joanne Popoli, Judy Follansbee, Regina Crowley, Mary Jane McGinty, Marie Delforno, Clara Chilstedt, Mary Lou Zarnitz, Karen Martin, Margaret Foster, Betsey Curtis, Linda Pearson.

Student Government

Council

Sandra Holland, Judy Follansbee, Regina Crowley, Susanne Sterling, Myra Wotton, (*President*); Barbara Sloane, (*Vice-President*); Harriet Goldstein, Blanche Walker, Mary Crowley, *Standing*: Judy Hey, Carol Condon, Dana Mills, Edyth Fay.

Executive Board

Sally MacCracken, Claire Hurney, Myra Wotton, (*President*); Barbara Sloane, (*Vice-President*); Edith Erickson, Deanne Buonfiglio.

National Honor Society

Nancy Rounseville, Jane Deacon, Judy Hey, (*President*); Sally MacCracken, Ina Zibel.

Junior Red Cross

Seated: Anne Leslie, Claire Hurney, Norabelle Deininger, (*President*); Deanne Buonfiglio, Arlene Michelman, Marjorie Pearlstein. *Standing*: Karen Martin, Alice Rouleau, Barbara Johanson, Clara Chilstedt, Barbara Fornell, Jane Deacon, Claire Lewis, Maura Mantz, Barbara Cutler.

Madrigal

Sally Chapman, Norabelle Deininger, Susanne Sterling, Ann Leslie, Lila Belt, Ina Zibel, Sally MacCracken, Edith Erickson, (*President*); Claire Hurney, Claire Lewis, Barbara Cutler, Harriet Goldstein, Janice Mankin. *Seated*: Jane Deacon.

Basketball Team

Judy Hey, Maura Mantz, Norabelle Deininger, Myra Wotton, (*Captain*); Sally MacCracken, Deanne Buonfiglio, Nancy Rounseville, Susanne Sterling.

Glee Club

Anne Leslie, Sally Chapman, Deanne Buonfiglio, Joan Maglio, Marion Littlewood, (*President*); Susanne Sterling, Barbara Cutler, Sandra Holland, Janice Mankin, Jane Deacon, Nancy Rounseville, Claire Lewis, Edith Erickson, Sally MacCracken, Maura Mantz, Carole MacKenzie, Norabelle Deininger, Claire Hurney, Joanne Warmington, Phyllis Hillier, Ina Zibel, Beverly Strout, Anne Ericson, Lila Belt, Carlene Daisy, Harriet Goldstein.

Junior Glee Club

Carol Stengel, Regina Crowley, Mary Lou Zarnitz, Betsey Curtis, Barbara Broudy, Brenda Curry, Sheila Rubinovitz, Margaret Foster, Edyth Fay, Phyllis Hillier, Anne Ericson, Beverly Hutchison, Beverly Grant, Judy Follansbee, Karen Martin, Maureen Mulhall, Carlene Daisy, Clara Chilstedt, Susan Goldstein, Beverly Strout, Barbara Fornell, Priscilla Chase, Dana Mills, Diana Bates, Sandra Holland, Nancy Darling, Carla Nobili, Evelyn Kramer, Linda Sloane, Carol Condon, Joanne Warmington, Marie Delforno.

Senior Memories

LINING UP FOR CHAPEL

CHRISTMAS DANCE '52

SENIORS IN THE 8th GRADE

SENIOR ENGLISH

Yearbook Sponsors

Mr. and Mrs. Charles R. Alden
Miss Katherine Bacon
Mr. and Mrs. Raymond Balch
Mrs. Loretta Blake
Miss Joan Buckley
Mr. and Mrs. Blaire C. Chapman
Miss Priscilla Chase
Miss Marjorie Cole
Miss Carol Cooperstein
Attorney and Mrs. Joseph Doherty
Miss Judith Doherty
Miss Judy Duane
Mr. and Mrs. Kenneth Edson
Miss Anne Ericson
Mr. and Mrs. Carl Erickson
Miss Martha Glover
Mr. and Mrs. William A. Hey
Miss Ruth Hurlbert
Miss Persis Kempton
Miss Georgiana Lane
Mr. and Mrs. Leroy Leighton, Jr.
Miss Brenda Leahy
Mrs. C. J. Leahy
Miss Ann Leslie
Miss Helen M. Lewis
Mr. and Mrs. Sheldon W. Lewis
Mr. and Mrs. David Littlewood
Mr. and Mrs. Alexander MacPherson
Miss Joan Maglio
Mrs. Mouritz Mantz
Miss Katherine Marsano
Dr. and Mrs. John McGinty
Miss Mary Jane McGinty
"Picie Baby"
Mr. and Mrs. Douglas A. Randall
Miss Roberta Rappaport
"Julia Rattan"
Miss Mary Reynolds
Mr. and Mrs. David B. Richardson
Miss Thelma Roberts
Miss Gail Royce
Miss Marjorie Sakolove
Mrs. Albert P. Shea
Mr. and Mrs. Samuel Sloane
Mr. and Mrs. J. Victor Sterling
"Traveler"
"Mrs. Bridgett Tully"
Miss Joanne Warmington
Mr. and Mrs. Myron K. Wotton
Dr. and Mrs. Nathan Zibel
Miss Ina Zibel
Miss Judy Zibel
"Ginger"
Mr. and Mrs. George D. Hall
Mr. and Mrs. Leo V. Halloran
Mr. and Mrs. George H. Hey
"Hammerhead"
Miss Arlene Michelman
Mr. and Mrs. Clifford Millard
Mr. and Mrs. Arthur C. Neville
Miss Marion Payzant

Sweeney Brothers

Francis M. Sweeney
Richard T. Sweeney

•

Home for Funerals

•

1 Independence Avenue
Quincy

Telephone GRanite 2-6344

FLAVIN & FLAVIN

Real Estate and Insurance

1085 Hancock Street

Quincy

CAFARELLA BROS.

Meats, Provisions and Fruits

77 - 79 Newbury Avenue

Atlantic, Mass.

Tel. PResident 3-2368

Memorial Granite Co., Inc.

159 Hancock Street

North Quincy

PResident 3-1657

CHARLES P. MILLER

Watchmaker and Jeweler

Tel. GR 2-7373

6 Chestnut Street

next to cor. of Maple St.

Quincy

Compliments of

The Coral Dress Shoppe

684 Hancock Street

Quincy

George R. Andrews, Inc.

● Family Druggists ●

68 Newbury Avenue
Atlantic, Mass.
Telephone GRanite 2-6180 - 2-9685

FOR FAMOUS BRANDS
WE ALL KNOW
Arrow - Van Heusen - Jayson
Botany - Gordon - Swank
Hanes - Adler

DEVLIN'S
Men's Store

Men's Furnishings

Opposite Wollaston Theatre
17A Beale Street Wollaston
GR 2-2342 Residence GR 2-0840
R. S. DEVLIN

Tel. GRanite 2-8569
Storage Tel. MAyflower 9-1500 - 1501

QUINCY FUR SHOP
Incorporated
FURS EXCLUSIVELY

1249 Hancock Street
Quincy
"Bonded Cold Storage Vaults on Premises"

Compliments of

JOHNSON'S FILLING STATION

700 Hancock Street

Wollaston

GREETING CARD SHOP

The Most Complete Card Shop
on the South Shore

15 Beale Street
Wollaston

Compliments of

Blackwood Pharmacy
R. DE NICOLA
Reg. Pharm., B.S. Ph. C.

663 Hancock Street
Wollaston

Compliments of

PATTERSON'S

Flower Store

1283 Hancock Street

Quincy

Telephones

GRanite 2-0392 PResident 3-2054

Vance E. Buker, Jeweler

21 Chestnut Street

Quincy

John H. Fredrickson

Registered Jeweler and Certified Gemologist

Tel. MAyflower 9-2312

Howie & Cramond

William G. Cramond, Prop.

Prescription Opticians

Established 1925

1157 Hancock Street

Opposite Masonic Temple

Quincy

Compliments of

GOLD MEDAL DRUG

Compliments of

Barker's

Card Shop

CARDS — TYPEWRITERS

OFFICE SUPPLIES

1 Maple Street

Quincy Center

Oil Burners — Gas Fitting

Plumbing — Heating

CHESTER H. PETERSON

Registered Master Plumber

1031 Washington Street

So. Braintree

Tel. BR 2-1278

BEST WISHES
TO
THE GRADUATING CLASS
AND TO
ALL OF THE YOUNG LADIES
AT
WOODWARD SCHOOL FOR GIRLS

QUINCY SAVINGS BANK

Quincy's ONLY *Mutual Savings Bank* ESTABLISHED 1845

1374 Hancock Street
Quincy

Compliments of

GALLAGHER NEWS AGENCY

12 Depot Street

Quincy

JOHN J. GALLAGHER Incorporated

•

BUILDING SUPPLIES
AND
HARDWARE

241 Hancock Street

No. Quincy

PR 3-2600

Compliments

of

Our Mayor

David S. McIntosh

Compliments of

Star Carbonizing Co.

Woonsocket R. I.

Compliments of

HARRY'S SHOES

40 Billings Road

Norfolk Downs

WITHERELL'S CANDIES OF WOLLASTON

21 Beale Street

Wollaston

Compliments of

PETTENGILLS, INC.

Reliable Jewelry and Gift Shop

7 Cottage Avenue

Quincy

Compliments of

GRANITE PUBLIC MARKET

FAMOUS BRAND HEADQUARTERS
FOR MEN, WOMEN, BOYS!

Kemick's

1517 HANCOCK STREET
QUINCY

Compliments of

HICKOX SECRETARIAL SCHOOL

BOSTON, MASS.

Quality . . .

Not just a word,
but a tradition
through all the years.

WHITE BROTHERS

"That Creamy Milk"

WOLLASTON FLORIST

CORSAGES
ROBERT P. GORHAM

Floral Designer
679 Hancock Street
Wollaston, Mass.

Stan's Card and Gift Shop

GREETING CARDS FOR ALL OCCASIONS

60A Billings Road
Norfolk Downs
PR 3-7254

Compliments of

OUR SISTER CLASS

The Sophomores

Best Wishes From

WINSLOW and CO.

WOOL MERCHANTS

Boston

Chicago Philadelphia

Compliments of

DUGGAN BROTHERS

B. Louise White Hat Shoppe

MARY E. WHITE

18 Beale Street
(Theatre Building)
Wollaston

Compliments of

Registry Service Station

O. WARREN SKOGLUND, Prop.

Quentin McCaffrey

JEWELER

68 Billings Road
North Quincy
GR 2-2338

Compliments of

CHECKER CAB COMPANY

Quincy Square

GR 2-2500 GR 2-9675

"Quincy's first two-way radio cabs"

Pneumatic Scale

Corporation Limited

Packaging and Bottling Machinery

Chicago — New York — Los Angeles

San Francisco — Leeds, England

K. M. PETERSON

Main Office — North Quincy

Robert L. Michelman

Insurance and Estate Planning

82 DEVONSHIRE STREET
BOSTON 9, MASS.
Telephone LAfayette 3-5280

97 FENNO STREET
QUINCY
Telephone MAyflower 9-4480

COTTAGE CLEANSERS

31A Cottage Avenue
Quincy
Cleansing — Alterations — Storage
Shirts Laundered
Owned and Operated by
John Panepinto
PR 3-6221

Compliments of

ALLEN T. MILLER

Druggist

Compliments of

Beacon Auto Driving School

RAYMOND G. LANTERY

PR 3-5829

Where your friends learned to drive

Wollaston Quincy

Compliments of

BOHN PHARMACY

℞

1043 HANCOCK STREET
QUINCY

ERNEST C. HATCH

PRESCRIPTION OPTICIAN

OFFICE, GRanite 2-1910
HOME, PResident 3-5388
25 Beale Street
Wollaston

WESTERN AUTO ASSOCIATE STORE

31 Beale Street
Wollaston
RALPH BISSETT, Owner
Phone: MA 9-5550

Compliments of

ALBERT GRAHN'S Bakery

644 Adams St. and 105 Franklin St.
Quincy

Compliments of

A. C. SMITH

WELCH'S

CAMERA CENTER

Everything for the Photographer
Including Helpful Advice
680 HANCOCK STREET
WOLLASTON

Quincy Motor Co.

85 QUINCY AVE.

PR 3-6500

Ford

Sales — Service

Service Available Day or Night

George A. Daley, Jr., Pres.

Best Wishes

from

STUDENT GOVERNMENT

AN-IDA CORSET SHOP

SURGICAL and DRESS CORSETS

Tel. MAyflower 9-2411

Ida M. Bridger Ann L. Galpin

11 Granite Street

Quincy

Compliments of

WINFIELD HOUSE

EXCELLENT FOOD

PRIVATE DINING ROOMS

QUINCY

WINFIELD L. STROUT, Proprietor

Compliments of

QUINT'S GREENHOUSES

The BEAUTY of OUR BUSINESS is

FLOWERS

1258 Hancock Street

at Quincy Square

Quincy

DERRINGER

THE FLORIST

389 Hancock Street

North Quincy

MacFARLAND'S

New England's
Modern Hardware Store
Ample Parking Space

9-11 Brook Street, Wollaston

Telephone GRanite 2-0041

Compliments of

Zallen's Delicatessen

Tel. GR 2-5414 Tel. MA 9-4363

DORMON WINDOW CORPORATION

Aluminum Storm Windows
Doors - Grills

EUGENE IMONDI 11 School Street
Sales Manager Quincy

George A. Goodhue and Co., Inc.

INSURANCE

Next Door to

Registry of Motor Vehicles

1095 Hancock Street

Quincy

Telephone PResident 3-1211—3-1212

DOYLE & LONG

Oil Burners

Sales — Service

INSTALLATIONS

Registered Metered Fuel Oil Service

24 HOUR SERVICE

652 Hancock St. GR 2-5590

Nights, Sundays, Holidays
PA 7-6097

Compliments

of

Joseph H. LITTLEWOOD

Compliments of

California Cleanser

660 HANCOCK STREET

WOLLASTON

"CLIFFORD"

QUINCY SQ. FLORIST

246 Hancock St. QUINCY

PR 3-7043

A FRIEND

OLD CORNER DRUG

662 Hancock Street

(corner Beale St.)

Wollaston

Paul Cooperband, Ph. G.

Compliments of

DEWARE BROS.
Funeral Home

576 Hancock Street

Quincy, Massachusetts

Telephone: GRanite 2-1137

Donald M. Deware Robert M. Deware

DE SOTO – PLYMOUTH

Service on All Makes

Carrikerized Used Cars

CARRIKER
Motor Co.

Arthur Carriker Charles Johnston

68 Washington Street

QUINCY

Telephone GRanite 2-4730

Compliments of

Sheridan's
QUINCY'S FASHION CENTER

HOME OF DISTINCTIVE APPAREL
FOR WOMEN — MISSES
JUNIORS — CHILDREN

Beautiful Furniture and Appliances
For the Home

Our Reputation Is Your Protection

1357 HANCOCK STREET **QUINCY SQUARE**

Telephone GRanite 2-3000

Compliments of

GENERAL WOOL CO.

242 Summer Street

Boston

FOY'S

Super Market

1177 Hancock Street

QUINCY SQUARE

60 Franklin Street

QUINCY